



Holiday Look Book



Accelerating the dental industry through practice optimization, efficiency and growth





**Tis the season once again.
Carestream Dental's Holiday
Look Book brings you the latest
technology and best offers.**

Transform your practice with Carestream Dental's three unique brands. From award-winning equipment to advanced clinical software to practice management solutions, Carestream Dental is offering special deals and promotions from its popular product portfolios—Carestream Dental, Swissmeda and Sensei.

Take a closer look at the cutting-edge technology that will set you up for success in the New Year.





Carestream Dental's imaging solutions work to meet your clinical and business needs by providing a variety of hardware and software that work together to help you acquire the data that will help your practice gain your desired potential.

Extraoral Imaging Solutions

CS 9600



Redefine first-time-right imaging with the CS 9600—a five-time Cellerant Best of Class Technology Award-winner with intelligence-driven precision. This 5-in-1 CBCT system offers several key benefits, including:

- **AI-powered interactive positioning** that detects and reduces positioning mistakes to deliver consistent results every time
- **CS MAR software** that drastically reduces metal artifacts in final scans and lets you dynamically compare images
- **The Prosthetic-Driven Implant Planning (PDIP) module** that enables easy implant planning in fewer appointments while delivering predictable, accurate results. And now, PDIP accepts any open STL/PLY file format for more flexible implant planning

[Click here to learn how to add this advanced technology to your practice.](#)





CS 8200 3D Neo Edition

Get more power and versatility with the latest and greatest edition of the CS 8200 3D. The Neo Edition provides an upgraded CBCT system with unparalleled 2D and 3D imaging capabilities in a wide range of fields of view.

With this enhanced CBCT system, you'll experience low-dose scout imaging, a broader range of FOVs, an intuitive user interface and more, all contained in the compact footprint practices require to suit their needs.

[Click here to learn how to add this advanced technology to your practice.](#)

Holiday Financing Available

Zero Payments, Zero Interest for Six Months

Now, you can experience advanced CBCT technology with affordable financing that helps you see more and do more for your patients.

When you place an order for a CS 8200 3D Neo Edition or CS 9600 CBCT system by the end of the year you'll enjoy zero payments and zero interest for the first six months.

But hurry, this offer is only valid until the end of 2023.

**For latest financing
details, [click here.](#)**



Intraoral Imaging Solutions



RVG 6200 Sensor

Simplify and streamline your workflow with the RVG 6200—a user-defined intraoral sensor designed to work for you, not the other way around. This ergonomic, high-resolution image processing tool offers an easy, comfortable positioning experience for both patient and practitioner; and the durable material withstands shocks, bites and immersions.

[Click here to learn how to add this advanced technology to your practice.](#)



CS 2400P Portable Generator

Experience the convenience and consistency of the CS 2400P generator. With this sleek and powerful handheld X-ray technology, you get:

- High-quality, accurate images at your fingertips
- Improved diagnostics with better consistency
- Flexibility that enhances the patient and practitioner experience

Plus, there's no more worrying about replacing batteries—the portable generator can fully charge the device in just 90 seconds.



We stand by the quality and reliability of our products so you can focus on what matters most—your patients

[Click here to learn how to add this advanced technology to your practice.](#)





Swissmeda is driving dentistry forward with software, clinical solutions and cloud computing—whether employing surgical guides, cloud-based software or data intelligence. Swissmeda empowers doctors to connect and collaborate seamlessly to achieve greater outcomes.

Clinical Software and Solutions



Swissmeda Cloud Imaging

Dental practices can now synchronize imaging across their entire business by automatically storing CBCT scans and 2D X-rays securely in the cloud with Swissmeda Cloud Imaging. This subscription service from Swissmeda seamlessly connects offerings from across Carestream Dental's imaging and clinical software portfolios. So, doctors can turn their existing Carestream Dental systems—like the CS 9600 or CS 8200 3D—into cloud-connected devices.

Add this advanced technology to your practice today.



Easy Digital Denture Solution (EDDS)

Digitize your denture records from one scan in just five minutes and improve your efficiency, increase production and experience greater profitability.

EDDS is the latest addition to the Swissmeda portfolio that lets you digitize your denture workflow using your existing Carestream Dental CBCT system, no additional equipment or add-ons needed.

Simply scan, acquire and automatically produce digital dentures files to save significant time, increase production and experience improved operational efficiencies.



**Add this advanced technology
to your practice today.**

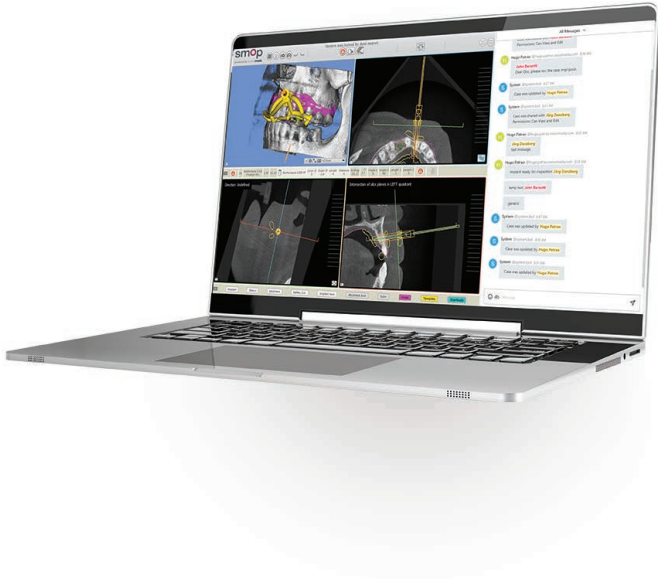

Smop

Advanced implant planning for oral healthcare practitioners, Smop helps increase your profitability and available chair time—so your practice can operate in less time with more favorable results.

As the only implant planning system with true integration between labs and the clinician, this turn-key application significantly reduces turnaround times and safely improves accuracy while allowing clinicians the opportunity to work from anywhere and at any time.

The unique open surgical guide design, along with its fit and function, can be immediately verified thanks to the Smop “clamp” system. During surgery, easy irrigation allows for clear visibility of the implant sites, providing improved accuracy and precision placement.

Stackable Guide

Perform even your most complex and time-consuming surgeries in less time and with more precision. Introducing Stackable Guide—simplifying difficult surgeries through innovative technology and advanced analytics.

Add this advanced technology to your practice today.

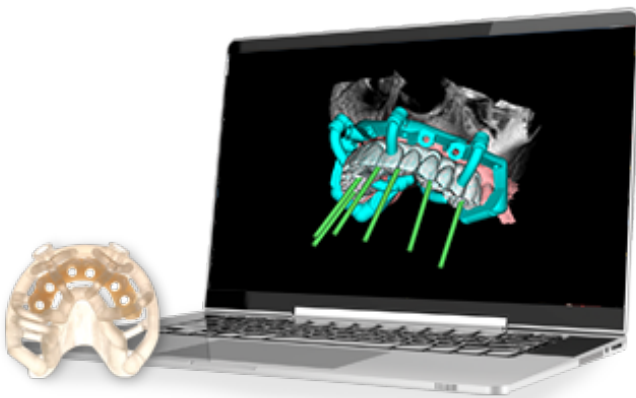



Sensei lets doctors and business owners choose from a wide range of scalable practice and patient solutions. Whether they need on-premise, hosted or the latest Software-as-a-Service solutions, with add-on modules that offer back-office support and customer engagement tools, this balance of business functionality with clinical practicality helps them enhance care and grow their business.

Practice Solutions

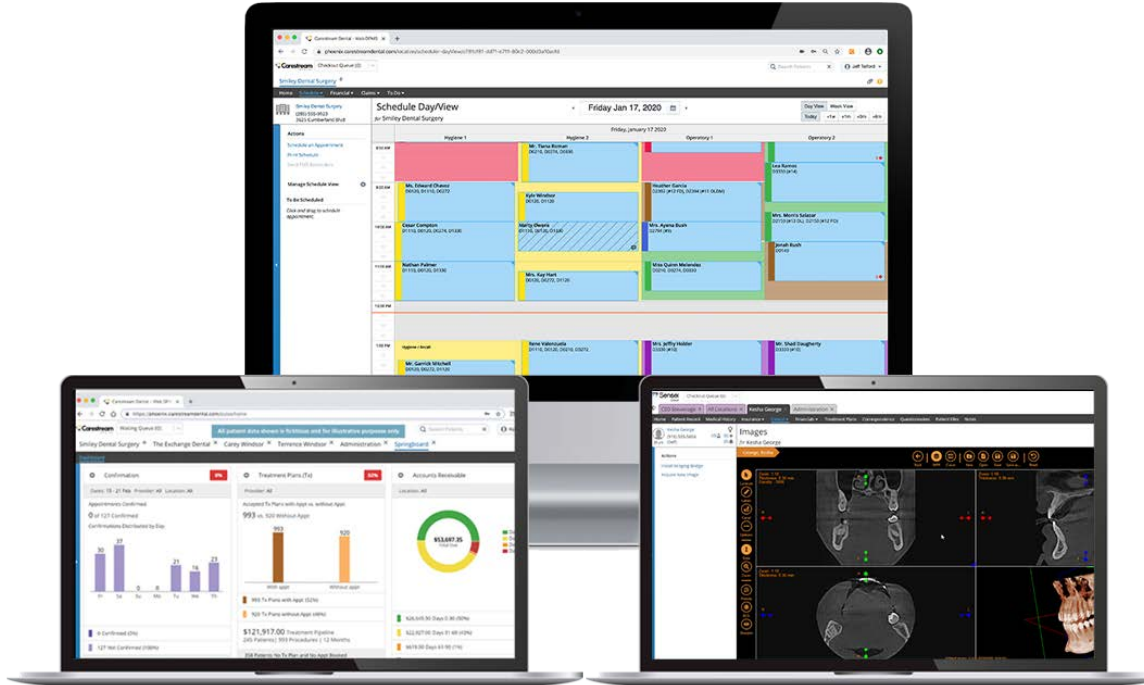

Sensei Cloud

Sensei Cloud is practice management made easy. By combining clinical excellence with business brilliance, this all-in-one solution provides everything you need to optimize all your practice workflows, from the back office to the front.

With Sensei Cloud, you get:

- One platform with incredible versatility for multiple practice locations and specialties
- Seamless integrations with other systems to streamline administrative tasks
- Unlimited secure HIPAA-compliant cloud storage for all your practice data needs

Customize Your Cloud: Sensei Cloud can be configured to meet your practice's unique needs, including setups for oral surgery and enterprise-level businesses. Even enjoy the convenience of cloud-based 2D and 3D imaging with Sensei Imaging for the most comprehensive oral healthcare Software-as-a-Service.



Patient Solutions

Check out our comprehensive Patient Solutions offerings that reinvent your practice by helping your team manage and streamline resource-intensive tasks with ease:

Patient Manager, a Sensei product:

Your one-stop shop for all things patient engagement. It's a digital hub for connecting with new patients and building relationships with existing ones, all while increasing your revenue stream and growing your practice as a whole.

Payment Manager, a Sensei product:

Imagine having your patients' payments post automatically to their account. With Payment Manager, it's as simple as a swipe or tap during checkout and the payment immediately posts to the patient's ledger. Payment info can be stored securely for future transactions—so it's a breeze for any user to process payments or set up recurring payment plans.

Add this advanced technology to your practice today.



All This and More— Customize a Deal for You.

Ready to start streamlining your workflows with practice management software? Or enhancing diagnostic and treatment capabilities with state-of-the-art equipment and clinical software?

Carestream Dental's three unique brand portfolios have the right solutions for your practice, no matter the size or specialty.

Contact our team today to see how we can create a customized deal for your product needs.

800.944.6365
carestreamdental.com

